

HECKY'S ALLOTMENT

A SUBDIVISION OF LOT 46, PLAT OF SUBDIVISION OF LOTS 13 & 14, HANSON GRANT
PLAT BOOK 1, PAGE 89, PUBLIC RECORDS OF PALM BEACH COUNTY, FLORIDA.

MARTIN COUNTY, FLORIDA.

FILED & RECORDED
IN MARTIN COUNTY, FLA.
1963 NOV 13 PM 3:30
DOROTHY PIERCE, CLERK

THIS PLAT WAS FILED FOR
RECORD AT 3:30 THIS 13TH DAY
OF NOV. A.D. 1963 AND
RECORDED IN PLAT BOOK A
ON PAGE 33 IN THE OFFICE OF
THE CLERK OF THE CIRCUIT
COURT, MARTIN COUNTY, FLORIDA
CLERK OF THE
CIRCUIT COURT Dorothy Pierce
FILE NO. 97191

STATE OF FLORIDA } S.S.
COUNTY OF MARTIN }

It is hereby certified that this plat has been
officially approved for record by the Board
of County Commissioners of the County of
Martin, Florida, this 12TH day of November,
A.D. 1963.

APPROVED: Dorothy L. Bell
COUNTY ENGINEER
James F. Brock
NATIONAL PLANNING & ZONING
COMMISSION
Franklin C. ...
CHAIRMAN BOARD OF COUNTY
COMMISSIONERS

SCALE 1"=80'

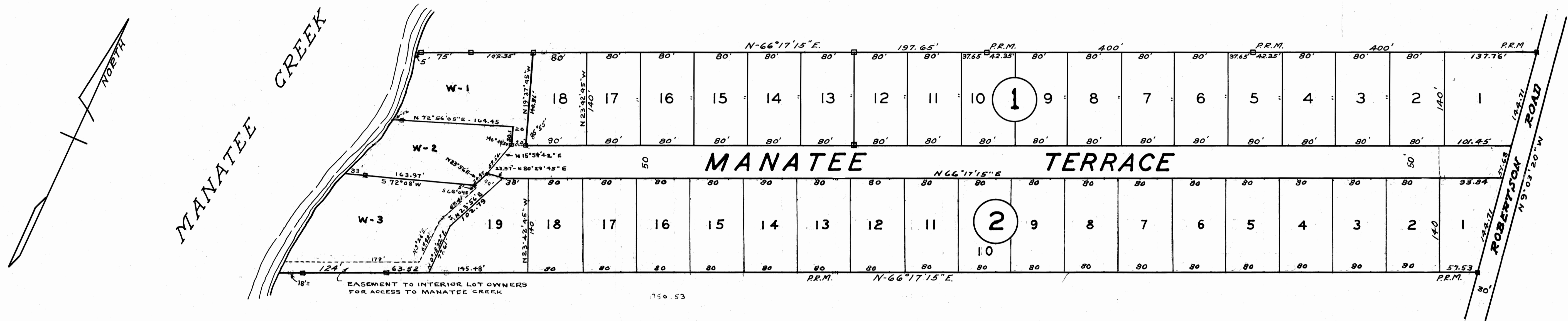

DEDICATION

STATE OF FLORIDA } SS
COUNTY OF MARTIN }

KNOW ALL MEN BY THESE PRESENTS,
that Henry Hecky and Rose E. Hecky, his wife,
owners of the land described under the above
title caption, HECKY'S ALLOTMENT, have
caused the attached plat to be made and the
land subdivided as shown hereon, and do hereby
dedicate, to the perpetual use of the public,
the roads shown hereon.

IN WITNESS WHEREOF, we have hereunto set our
hand and seal, this 1st day of May, A.D. 1957

Mignon L. Rowe
WITNESS
James E. Brock
WITNESS

Henry Hecky
SEAL
Rose E. Hecky
SEAL

WE THE UNDERSIGNED HEREBY JOIN IN THE ABOVE DEDICATION OF PLAT

Herman F. Schulz
HERMAN F. SCHULZ
Peter A. S. Samuelson
PETER A. S. SAMUELSON
Alfred Kaufman
ALFRED KAUFMAN
Roy Kraus
ROY KRAUS

Viola M. Schulz
VIOLA M. SCHULZ
Frances R. Samuelson
FRANCES R. SAMUELSON
Elizabeth L. Kaufman
ELIZABETH L. KAUFMAN
William J. McVey
WILLIAM J. MC VEY

ACKNOWLEDGEMENT

STATE OF FLORIDA } SS
COUNTY OF MARTIN }

Before me this day personally appeared
Henry Hecky and Rose E. Hecky, well known to
me to be the persons who executed this instrument,
and who acknowledged to and before me that they
executed the same for the uses and purposes
hereon stated.

Witness my hand and official seal this
1st day of May, A.D. 1957
at Stuart, Florida

Mignon L. Rowe
NOTARY PUBLIC
MY COMMISSION EXPIRES:
MARCH 4, 1960

ACKNOWLEDGEMENT

Before me this day personally appeared Herman F. Schulz
and Viola M. Schulz his wife Peter A. S. Samuelson and
Frances R. Samuelson his wife Alfred Kaufman and Elizabeth L.
Kaufman his wife and Roy Kraus unmarried and William J.
McVey unmarried well known to me to be the persons who join in the
foregoing dedication and who acknowledged to and before me that they
joined the same for the uses and purposes hereon stated.
Witness my hand and official seal this 29th day of
May, A.D. 1963 at Port St. John, Florida

Rita L. Norther
NOTARY PUBLIC
MY COMMISSION EXPIRES:
February 13, 1966

CERTIFICATE

STATE OF FLORIDA } SS
COUNTY OF MARTIN }

I HEREBY CERTIFY
that the attached plat is a true and correct
representation of a survey, made under
my direction, to the best of my knowledge
and belief, and that permanent reference
monuments have been set as prescribed by law.

James E. Brock
Registered Land Surveyor
Florida Certificate:
No. 688

Subscribed and sworn to before me
this 1st day of May, A.D. 1957

Mignon L. Rowe
NOTARY PUBLIC

My Commission Expires:
March 4, 1960

STAFFORD & BROCK
CIVIL ENGINEERS
LAND SURVEYORS
334 EAST 4TH ST.
STUART, FLORIDA.